Hollywood

Mr. and Mrs. A. G. Hancock visited Mr. and Mrs. Grover Beasley Sunday.

Mr. and Mrs. Bob Jenkins and Cynthia, of Lynchburg, and David Franklin were dinner guests Sunday of Mrs. C. E. Franklin. Mr. and Mrs. J. G. Franklin and family and Mr. and Mrs. Joe Goin and family visited in this same home Sunday afternoon.

Mrs. Edith Sowders and son, "Skippy", of Washington, D. C., spent the week end with Mrs. Sowders mother, Mrs. Joe Slough Mrs. Slough continues ill. We hope she may soon be well.

Mr. and Mrs. L. H. Watsons and girls visited in the home of Mr. and Mrs. T. C. Harvey last week.

Friends are so sorry to hear Mrs. Ralph Robinson is in the Lynchburg General Hospital. We hope she may soon be well.

Mr. and Mrs. R. M. Webb and Charlie Bagby visited Mr. and Mrs. C. R. Banton last week.

Those visiting Mr. and Mrs. Grover Beasley Sunday afternoon were Mr. and Mrs. Billy Reynolds and son, Wayne, of Spout Spring. Mr. W. T. Nash, Mrs. George Dixon and Miss Della Inge, of Appomattox.

Mr. and Mrs. Charlie Bagby visited Mrs. A. B. Abbitt and Mrs. Addie Jenkins Friday afternoon and Mrs. Joe Slough and family Friday night.

Mrs. Jennings Ferguson has been visiting her daughter and son-in-law, Mr. and Mrs. A. W. Covington, for the past week.

Youth Sunday will be observed Sunday at Hollywood. The Youth will have charge of all the services.

Friends are so sorry to hear of the illness of Otey Inge, of Lynchburg. He is in Virginia Baptist Hospital. We hope he may soon be well.

Little Sheila Torrence visited her aunt, Mrs. W. T. Covington, Thursday.

TRAILER PARK SPACE

FOR RENT OVER NIGHT, WEEKLY OR BY THE MONTH

Phone 352-8181

WEST END ESSO

CARS CALLED FOR AND DELIVERED

Route 460 W. At 24 Appomattox, Va.

OPEN 6 A.M. TO 12 MIDNIGHT

● Washing ● Greasing ● Oil Changing ● Polishing ● Tires ● Tubes ● Accessories

WE WELCOME PIPELINER!

Dry Oak Slabs For Sale

County Line

We want to congratulate the young people of Central Baptist Church for their fine performance Sunday.

Mr. and Mrs. Milton Nash, of Williamsburg, visited Mr. and Mrs. Henry Mann and family last week. Mr. Wash Cyrus, of Williamsburg, visited in this home Sunday.

Mrs. Henry Mann and Mrs. Milton Nash visited Mr. Jim Cyrus Saturday afternoon.

Mr. and Mrs. Richard Nash and family were dinner guests Sunday of Mr. and Mrs. Herman Guill, of Appomattox. The occasion being Mrs. Guill's birthday.

Afternoon guests of Mr. and Mrs. Nelson Mann Sunday were Mr. and Mrs. Henry Mann and family, Mrs. Richard Nash, Brenda, Yvonne, Winfred and Twyman Nash, Mr. Jimmy Howard, Mrs. Elliott Nash, Linda, and Cecil Nash.

Mr. and Mrs. Rosser Reynolds were supper guests of Mr. and Mrs. Clarence Gutherie, of Appomatox, Saturday night.

Miss Kay Grishaw, of Phenix, is spending sometime with Mr. and Mrs. Emory Mullins. Those visiting in this home Sunday were Mr. and Mrs. Alex Cyrus, of Concord, Mr. and Mrs. Milton Cyrus and family, of Appomattox, Miss Carolyn Cordell and David Mayberry.

Mr. and Mrs. E. R. Ferguson and Mrs. Vernie Jones visited Mr. and Mrs. Edd Ferguson Saturday.

NO RATE INCREASE

CAR INSURANCE FOR SAFE DRIVERS

$23.00

Buys All This For 6 Months (Class 1-A)

50,000 Liability

2,000 Medical

1,000 Accidental Death

with TRAVELERS INSURANCE CO.

ALL FORMS OF INSURANCE

J. A. BURKE & COMPANY

6 Main Street Phone 352-3191 & 352-3681 APPOMATTOX, VA.

Pamplin

R. F. D. No. 1

Visiting Sunday in the home of Mr. and Mrs. Clarence Franklin were Mr. and Mrs. Courtney Franklin and daughter, of Evergreen.

The Ideal Gifts for Mother

Lingerie by Dixie Belle

STYLE 155

SLIPS–Sizes 32-44
Nylon, Dacron, Cotton

PAJAMAS–Sizes 32-40
Dacron and Cotton

ROBES–S-M-L
Dacron and Cotton

PANTIES–Sizes 5-10
Nylon, Rayon, Cotton

INGE'S Department Store

Main Street
Appomattox, Va.

Bible Material: Psalms 78; 128.
Devotional Reading: Psalm 89: 1-4, 15-18, 30-34.

Worship At Home

Lesson for May 12, 1963

A man sat down some years ago to write a book about the Kingdom of God. Where is it? was his question. He believed that the Kingdom comes wherever God's will is done, so that we cannot say it is all here or all there. God's will may never be fully done on earth, but it is done more in some places and by some people than in other places and by other people. In all the institutions of society, where is the will of God best done? To put it another way, what institution of society is most like heaven?

Where Religion Begins

It is no surprise to be told that this author argued that the place most like heaven on this earth is the home. (International relations, he thought, are the area farthest from the will of God. This is no surprise either, for that is another story.) The home, in fact, is where religion begins. If you wanted to get rid of religion, as the communists do, the place to attack is not the church but the home. Keep people from having a normal home life and religion will dry out at the roots. The home is where we first hear the name of God; it is where we first learn to pray; there we hear the Bible read, there we are taught what forgiveness means, there we learn Christian habits and feel the first stirrings of Christian ambition and ideals. Modern Christian teachers of young people do not think of the home, as maybe our parents did, as a force for good which is a great help to school and church; it is the other way around. School and church-including church school—are aids to the home.

To be better than one's father and mother is an ambition most people would say is impossible. Some one has suggested that we cannot be more devoted to God, more fully given up to His will and service, than were the best Christians of centuries ago; in short, that there are no persons in our present world who are more saintly than some of our forebearers. What can be true of this generation, however is that there can be, and in places is, a clearer knowledge of what devotion to God's will demands. To put it another way, in our hearts' devotion we cannot hope to measure up to our forefathers; but in the ways in which that devotion may be turned to practical purposes, we may go beyond them.

Now the writer of Psalm 78 certainly believed that it is in the home that we learn to be better (more obedient to God) than those who went before us. How can this be? It can be, because in each home there is something greater and better even than the parents; the law of God, or as we would say, the Bible. All the advice of father and mother is subject to error and sin; but God's word can be taught by parents to children, and there is no advice better than is given by the Holy Spirit.

The Home is a School

Each God-fearing home is a link in a long chain, a part of a great School of Goodness. The Psalmist of old thought of the parents as teachers, and he is still right. How does the home teach? In three ways: First by the Word of God, as was just now said. The habit of using the Bible, of studying it, if not learned at home will not be learned elsewhere. But the good home teaches not by words alone, but by example. Many of us define a Christian by describing the sort of people our parents were. Religion on two feet is religion we can understand. You can argue about theology and theories; but a genuine Christian is his own argument. If we are Christians because our fathers were, that is the way God planned it. But the teaching of the home is more than Bible study and good example. The home is a place where we learn to do by doing. The many situations that test our tempers, the many occasions to get into a quarrel or to settle things peacefully, the innumerable opportunities to be generous, the disappointments and sorrows, as well as the joys and accomplishments which we experience in a good home, are all part of the training God offers us in the use and meaning of life.

(Based on outlines copyrighted by the Division of Christian Education, National Council of the Churches of Christ in the U. S. A. Released by Community Press Service.)

Editor's Mailbox

TIMES-VIRGINIA
Appomattox, Va.

Dear Sir:

I found a Kodak (small) Brownie Starflex Camera while I was visiting there.

I finished taking the roll of films in it and had them developed thinking I might know who it beloned to but I do not know who the baby is.

I am sending you all the pictures so you might put one of them in your paper and if someone recognized it I will also send them the Kodak if they will write me. Hoping to find who it belongs to.

Sincerely
Mrs. T. C. Wingfield

(If it is your camera and your baby, you may have both by properly identifying them at the TIMES-VIRGINIAN office. ED.)

Johnny C. Wright On Destroyer

USS TIDEWATER (FHTNC)—Johnny C. Wright, radarman seaman, USN, son of Mr. and Mrs. George R. Wright of Route 2, Appomattox, Va., is serving aboard the destroyer tender USS Tidewater, an Atlantic Fleet unit which returned, April 6, after six weeks training operations in the Caribbean.

During the cruise, the Tidewater spent three weeks at San Juan, Puerto Rico, giving the crew the opportunity to see many attractions of the four - hundred year old city.

The Tidewater is homeported at Norfolk, Va.

THOMPSON'S PHILLIP'S 66 DINER

Route 460 East Appomattox, Va.

NOW OPEN

SANDWICHES:

• Baked Ham • Roast Pork
• Cube Steak • Veal Steak
• Chuckwagon • Fish
• Chicken • Country Ham
• French Fries
• Hamburgers • Cheesburgers
• Hot Dogs • Bar-B-Que
• Milk Shakes • Sundaes
• Banana Splits • Ice Cream

We Appreciate Your Business

P. L. THOMPSON, Prop.

Pastor Says

MOTHER'S DAY

Sunday is Mother's Day. Most of the churches of America will emphasize this in their services. Some will honor the oldest and youngest mother present. Many will be wearing a red flower if their mother is living. Others will wear a white one if mother has passed on. Why this emphasis? Why so much emphasis upon Motherhood? Perhaps the answer lies in the fact that Christian Motherhood is among the higher achievements of life.

According to W. S. Kaltenbacher in the Courier - Journal of Louisville, Ky., May 31, 1925 issue, Miss May Sassen of Henderson, Ky., was the first to conceive the idea of Mother's Day. As a school teacher she led her pupils in honoring on the third Sunday in April, their mothers who were deceased. This was continued as long as she lived, but sometime later the date was changed to the second Sunday in May, as a climax to Christian Home week.

What Miss Sassen began, of course, comes out of the recognition of motherhood as given in the Bible, the Book of Wisdom for all ages.

The seer of Proverbs thirty-one portrays in a verval picture the portrait of a godly mother. Her charm, it reveals commands respect; her loyalty to God and to her husband defies criticism; and her desire to protect the children and interest of her husband makes her the major influence in the home.

In Indiana some years ago, while visiting one of our church families, the husband was showing me around the farm. He had a dog who had just had a litter of puppies. As he made an attempt to pick up one of the little puppies, the mother dog protested in a manner which makes all obey. The instinct of motherhood would not allow one of her little ones to be handled. She protected with all the vigor of her nature.

This instinct to love and protect is a part of the built - in nature of motherhood. When this is re-inforced by the wisdom and Love of God, and the genuine love and concern of a Godly father, influences are thrown around the home which can stand the tension of a mad and cruel world system.

Parents, you will read again with profit this thirty - first chapter of Proverbs. Take time to do this and then be found in God's house this Mother's Day with your family. The best image God can give of his desired relationship with his people is the image of family life. He says, "Behold what manner of love the Father hath bestowed upon us, that we should be called the sons of God!" I John 3:1.

Appomattox Optical Co.

DR. W. P. GEISLER
Optometrist—Optician

EYES EXAMINED
GLASSES FITTED

Location: Rear of Sneed's Pharmacy, next to West End Market.

Hours:
Thursday and Friday
9 A.M. 'Til 5 P.M.
Saturday
9 A.M. 'Til 12 Noon
No Appointment Necessary

O. D. Liberty Baptist

KEEP VIRGINIA G

● WHEEL ALIGNMENT
● WHEEL BALA
GRINELS MOTOR CO
Va. Dealer Lic No. 729

BOX STORAG

protects your woolens

Phone 352-2711

We pick-up and store till needed for just a litt cleaning. Call soon!

WE . . .
● MOTHPROOF ● ODORPRO
● MILDEWPROOF

Your Garments For Your Protection.

HERNCALL'S LAUNDRY & CLEARNER

313 W. Confederate Blvd. Appomattox,

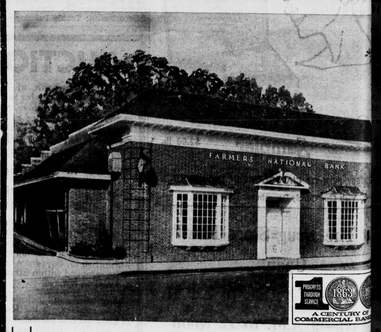

USE OUR NIGHT DEPOSITORY TO PROTECT MONEY THAT COMES IN OVER WEEKENDS, ON HOLIDAYS, AND AFTER BANKING HOUSE HOURS. THAT'S JUST ONE MORE OF OUR MANY BANKING SERVICES.

SEE US TODAY

The FARMERS NATIONAL Bank
"SURRENDERED TO SERVE YOU"
APPOMATTOX - VA

FOR SALE

BRICK HOUSE: For Sale: 3 bedrooms, dining area, full basement, central heat. Approximately 7 acres of land. Located 2 miles from Town of Appomattox. R. L. Bumgardner, Appomattox. 5-2-2p

HOUSE TRAILER: '59-'60 Model, 10 x 50, two bedrooms, automatic washer. See Shirley Childress Rt. 60, 1 mile from Bent Creek. 5-16-2p

TABLES: Three mahogany. Also some small antiques. Can be seen at my home. Marguerite Gilliam. 5-9-1p

CLOVER HAY: 75 cents a bale. Patrick Lair, Pamplin, Phone 248-2153. 5-9-2p

We loan carpet shampooers FREE with Blue Lustre purchase. Also rent electric shampooer. Poe Hdwe. Co. 5-9-1t

30 Young Grade Angus Cows. Calf at side or springers. 10 grade Charolais cows, calving heifers. 2 registered Hampshire rams. W. S. Hundley Boydton, Va. 5-9-3t

HENRY J.: 1952. Call 352-5505 5-9-1t

FLOOR TILE
● Pure Vinyl Tile
● Vinyl Asbestos Tile
Whole Sale Prices

THE FLOOR SHOP
Across From Grant's On Fourth Street
Phone EX 2-5378
Farmville, Va.

● DODGE ● SIMCA
● TRIUMPH
● WHITE TRUCKS
Dependable Hughes Cars
FINANCING
JOHN P. HUGHES MOTOR CO., INC.
860 Commerce St.
Used Cars
Our Warehouse 13th & Commerce
Lynchburg, Va.
License 5 Dial 5-4541

RECAPPED TIRES

GUARANTEED
20,000 MILES IN WRITING

GET MORE FOR YOUR MONEY AT

WEBB'S TIRE SERVICE
ROUTE 460
APPOMATTOX, VA.

REAL ESTATE

HOUSE: 6 rooms, stuco, 4 rooms down, 2 up with bath, full basement ,1.65 acres, on state road 635, 3 miles from Appomattox, excellent buy.

HOUSE: 5 rooms, just off route 15, between Shepards and Sprouse Corner, one acre, school bus and mail by door.

116 ACRES: cut over wood land on hard surface road. $2,900.

20 ACRES: wood land, near B & W Plant on hard surface road.

J. A. WILLIAMS
Real Estate
Phone 248-2721
Pamplin, Va.

WEDDING ANNOUNCEMENTS: We can save you money on your wedding announcements. See us for all your printing needs. THE TIMES - VIRGINIAN, Phone 352-3811 1-17tf

FOR RENT

APARTMENT: 3 rooms and bath. Heat, lights and water furnished. Occupancy April 16. J. E. Sears & Co. Inc. 4-4-tc

NOTICE

We are now paying highest prices for all grades scrap iron, metals of all descriptions. Secure our prices before selling.

Lynchburg Iron & Metal Co.
Park Ave. & Kemper St.
LYNCHBURG, VA.
Tele.-VICTOR 7-4401

WE CARRY, a complete line of building material for all occasions, repairs, and remodeling. If in need of same secure our price before making purchase elsewhere. Prompt service assured.

H. E. DEWITT CO.
1126 Commerce Street
Lynchburg, Virginia
Telephone VI 5-4501
10-5-61 tfn

NOTICE

To The Voters of Appomattox County

I wish to take this opportunity to tell the voters of Appomattox County that I am a candidate for the office of Commissioner of the Revenue.

I have had training in this field and find that I can serve you honestly and efficiently.

I have lived in Appomattox County for three years since graduating from V.P.I. I am now employed as a teacher of Business Administration and Assistant Coach at E. C. Glass High School in Lynchburg. My duties there does not end until June 7th.

I hope to see each of you before the July 9th primary election and trust you will give me your every consideration and support. Thank You.

Tommie O'Brien
4-4-tf

NOTICE: Announcing Mrs. Walter W. Scott, Representative for Luther LeGrand, Florist, Flowers for all occasions. Call Appomattox 352-7498 9-6-tf

I will not be responsible for any debts except those made by me. Arlis Maxwell. 5-9-1t

Interior and Exterior Painting. Free Estimates. Drop me a card. W. R. Tyree, Spout Spring, Va. 4-4-8p

I am a candidate for the Appomattox Town Council in the June 11 election. I will greatly appreciate your vote and support. E. T. Mitchell. 5-9-1t

WANTED: Farms, timberland, oliover land, businesses, anywhere. Free list of properties for sale. Landon Atkins, Realtor, Phone EX 2-4695 Farmville, Va. or H. P. Lair Phone 248-2153 Pamplin, Va. 1-3-52p

TO THE VOTERS OF SOUTHSIDE DISTRICT: I am a candidate for the Board of Supervisors I will appreciate anything you can do for me. J. T. Irby. 5-9-1t

NOTICE

To the tobacco growers of Appomattox County:

Protect your 1963 tobacco crop with Federal Crop Insurance. We now offer guaranteed dollar coverage. Contact your local agent:

W. A. TRENT
Red House, Va.
Phone 248-4110

Whether building or modernizing there are KOHLER plumbing fixtures for every plan. KOHLER puts the emphasis on quality. Secure our price before buying your plumbing supplies and fixtures.

LYNCHBURG PLUMBING & SUPPLY CO., INC.
1215 Commerce St.
Lynchburg, Va.
Phone 846-8448

THE BEST FOR LESS

We Will Save You Money
Drilled Water Wells
Pumps of all Kinds
Most Modern and Oldest Well Drillers in Central Virginia.

FALWELL WELL CORPORATION
P. O. Box 937
Lynchburg, Va.
Dial VI 6-2739

HELP WANTED

MAN: Age 25 to 42 for local insurance debit. Write necessary information to Box 546, Care of Times - Virginian. 5-9-tf

If you are 40 to 60 years old and have difficulty in getting or holding a job, Rawleigh Retailing can solve your problem. The more you work, the more you earn. Vacancy in S. APPOMATTOX CO. Write Rawleigh's Dept. VA E 50-829, Richmond, Va. 5-2-4p

For Fast Result Use The Times-Virginia Classified Section Regularly

Call or Visit
MRS. L. A. YOUNG'S FLOWER SHOP

Flowers for all occasions

Weddings
Potted Plants
Fresh Cut Flowers
Hospital arrangements
Corsages
Funeral Sprays
or Wreaths

Located at my home on Maple Street
Phone 352-2471

Card Of Thanks

We would like to take this opportunity to thank our many friends and relatives for the many acts of kindness shown us when our house was destroyed by fire. We shall always remember and be grateful to each one. Lonnie and Belle Reynolds and Family. 5-9-1p

I would like to thank my friends, relatives for the cards, flowers, prayers, and each act of kindness shown me while in the hospital and since my return home. Your thoughts were greatly appreciated. Mrs. James Webb (Pat) 5-9-1p

I wish to thank my friends, neighbors and relatives for the beautiful flowers, cards, and gifts, I received while in the hospital and since my return home. Mrs. Hallie Ferguson. 5-9-1p

SERVICES

VACUUM CLEANERS: Service and repairs on all makes and models. The Lynchburg Kirby Company, For Service calls and Home Demonstration call 352-7524, Appomattox. 1-17-tf

SEWING MACHINE SERVICE: Complete service on all makes and models. Parkway Texaco Service, Phone 352-2271. 1-23-tf

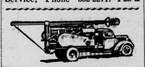

NO WATER—NO PAY
MOORE WELL BORING AND DRILLING CO.

Septic Tanks Installed
Nothing Down—3 Years To Pay. We do not use plastic casing, as we cannot drive it and find that it will break and burst when we drive it. We are still using galvanized casing.

HENRY CHERNAULT
Appomattox 352-2048 or call EDagewood 2-4821.

PEST — CONTROL

JONES'
EXTERMINATORS
Bonded Termite Control
— Call —
J. E. Jamerson and Sons
Building Materials
Phone 352-2671
Appomattox, Virginia
For Free Termite Inspection and Pest Control Estimates

WANTED

Wanted to buy corn. Fred Jones, Rt. 1, Appomattox, Va. Phone 352-5050 10-25-tfc

Would like for someone to work 2 acres of dark tobacco on farm or off. J. A. Smith, Rt. 4, Appomattox. 5-9-1p

White woman to be companion to elderly lady to wait on her in good home. Hours from 10 a.m. to 5 p.m. See Mrs. Laurence Gilliam. Phone 352-6434. 4-25-tf

Pamplin

Mr. and Mrs. George Heintzmann have just returned from a six month's tour of Europe. They visited Mrs. Ruth Sanderson en route to Fort Lauderville, Florida.

Mr. and Mrs. Joe Buford, of Tuckahoe, New York, were week end guests of Mrs. Bess Mattox recently.

Little Kitty Canada, of Richmond, spent this past week with her grandmother, Mrs. Bess Mattox.

Mr. and Mrs. G. C. Maxwell received an announcement last week of the birth of their fourth grandchild, Little Marie Arnold Maxwell, born Friday, April 26, the daughter of Mr. and Mrs. G. C. Maxwell, Jr., of Claxton, Georgia.

Mr. Rosser Baldwin, of Danville, visited his parents, Mr. and Mrs. Willie Baldwin last Monday near here.

Mr. and Mrs. L. S. Gilliam, of Statesville, N. C., spent Sunday night with his sisters here, Mrs. Alice Marshall and Mrs. W. B. Ford.

Mrs. Clayton Beale and Mrs. Ethel Price visited the formers sisters, Mrs. Elsie Smith and Mrs. Anna Orange in Prospect recently.

Mr. C. C. Ramsey went to see his sister, Mrs. Bessie Wilkerson Saturday night. She is still on the sick list and has been for some time.

Mrs. H. T. Terry is back home from a pleasant visit to Richmond, Arlington and Washington D. C. where she was guest of her children, Mr. and Mrs. Herman Wingfield in Richmond, Rev. and Mrs. Lindenbald in Arlington, and Mr. and Mrs. George Abbitt Terry in Washington, D. C.

Week end guests in the home of Mrs. E. L. Pankey were Mr. and Mrs. Norman Grider and little son and Miss Barbara Adams.

Sunday visitors in the home of Mr. and Mrs. C. E. Ramsey were Mr. and Mrs. Douglas Jamerson and daughters, Carolyn and Patricia, of Lynchburg, Mrs. Raymond Price and daughter, Janice, of Appomattox, Brenda and Becky Marsh, of Oakville, James Ramsey and Tom Maxwell.

Mr. James Fore, of Richmond, was guest in the home of Mr. and Mrs. Robert Fore Saturday.

Mrs. Richard Williams and Mrs. Dorothy Canada attended "Originals Unlimited — 1963", a presentation by Richmond Professional Institute, students at Thalhimers Auditorium on Friday evening. Miss Betsy Williams was one of the designer models.

Among those from Pamplin who motored to the Scout-Orama on Saturday were Mrs. Carl Paught, Mrs. Malcolm Inge, Mrs. Dorothy Canada, Malcolm Gray Inge and little Carl Paught Jr.

Over the week guests of Dr. and Mrs. C. H. McCall were Mr. and Mrs. Charles Ramsey and three children, of Goldsboro, N. C. Mr. and Mrs. Joe T. Morris, of Lynchburg, Mr. and Mrs. Floyd Reeve and family, Frances David and Margert.

Mrs. Z. T. Moran and Mrs. C. H. McCall motored to Lynchburg Mondy a.m. and spent the day.

Mrs. Gene Davis and Mrs. Walter J. Payne went to Appomattox last Wednesday on a brief business trip.

Mr. and Mrs. James Richardson visited their daughters and son-in-law's in Lynchburg Sunday afternoon, Mr. and Mrs. Richard Wornham and Miss Dorothy Lee Richardson.

For Fast Result Use The Times-Virginia Classified Section Regularly

IN MEMORIAM

In loving memory of our dear sister and daughter Ada Garrett who passed away two years ago, May 9,

Gone is the face we loved so dear,
Silent is the voice we loved to hear,
Too far away for sight or speech,
But not too far for thoughts to reach.
Two years have passed
Yet time has stood still,
There's a vacant spot in our hearts
That can never be filled.
Sleep on dear Ada
And take your rest,
God called you home,
He loved you best. 5-9-1p

Rocks

The frost burnt things up around here last week.

A number went to the Sunday School meeting at Liberty Church Monday night.

Mrs. Aulden Roach and Mrs. Mary Inge attended a play at Pamplin School one afternoon last week and while there they called to see Mrs. L. M. Southall and Mrs. Linzie P. Robinson.

The Home Demonstration Club had its May meeting with Mrs. Robert Roach Thursday night.

Mrs. Jesse Anderson left Friday for Richmond where she will visit her sister, Mrs. W. B. Ranson before returning to her home in Kansas City, Mo. Sunday.

Mrs. Kate Dinkins spent the week end in Crewe with her son, Elbert and his family.

Mrs. Clara Garrett and sister, Mrs. Alice Jackson, of Evergreen, spent Sunday with the former's daughter, Mrs. Toby Inge.

A. T. Anderson was not so well last Thursday.

Youth Service was fine at Rocks Sunday. They did a good job. Kyle Almond was the supt. for Sunday School and Samuel Dickerson was the preacher, Sunday night. He brought a fine message. Special music was rendered by Christine Dickerson with Mrs. W. H. Elder at the piano.

Mrs. Rosa Marks spent a few days at Charlotte C. H. last week with her daughter, Mrs. Elsie Perdieu.

Cassie Baldwin was visiting her cousin, J. Nat Wilkerson, at Southside Hospital Saturday also her aunt, Mrs. Evie Carter near Shoppards.

Correction

One of the three YWA Citation winners from Pamplin in the front page picture on May 2, Mary Wilson McClenny, was listed in the writeup, but her name was omitted in the listing of all those present in the photograph. She was definitely was there— is definitely a citation winner, and is definitely to be found on the second row sixth from the left. Our congratulations to all three winners, and an apology for the omission of Mary McClenny's name.

Birthdays

Mrs. Martha Moore — May 11
Chade Jennings, — May 30

Vote For L. L. STANLEY

For SHERIFF OF APPOMATTOX COUNTY
July 9 Primary
Friends

Paid Political Advertisement

FEET ACHE, ITCH?

¼ of all your bones are in the feet. No wonder they ache, swell, perspire, itch. Baths feet twice daily with T-4-L Solution for relief of the 52 bones, 66 joints (sloughs off infection — watch healthy skin replace it) or your 4/6 back at drug store, if not pleased IN ONE HOUR. TODAY at Spencer Drug Store.

COMPLETE TAYLOR MADE HOMES

Built By Taylor Mfg. Co. Farmville, Va.

NO DOWN PAYMENT

LOW, LOW, LOW MONTHLY PAYMENTS

Includes All Interior Finish, (Doors, Sheet Rocks, Trim, Flooring, and Base Installed), All Electric Wiring and Fixtures, Exterior Painting.

BUILT ON YOUR LOT

— See —

LEON PAULETTE
SALES REPRESENTATIVE
Phone 352-7281 Evergreen, Va.

SAVE $5.00

ON ONE TON OF

WIRTHMORE FEED

(USE CERTICICATE BELOW!)

If you haven't tried Wirthmore . . . now is your big opportunity for top value!
WIRTHMORE FEEDS ARE AVAILABLE AT . . .

APPOMATTOX FARMERS SUPPLY CO.

Phone 352-3141 Appomattox, Va.

$5.00 VALUABLE COUPON $5.00

This Certificate is worth $5.00 with the purchase of one ton of WIRTHMORE FEEDS.

WIRTHMORE MILLS will redeem this certificate for $5.00 when it is mailed together with the exact number of 1963 Wirthmore tags representing the purchase of one ton of Wirthmore Feed before June 9, to Wirthmore Mills, P. O. Box 327, Station A, Toledo, Ohio. Postmark date is controlling.

Be sure to insert your full more and correct address. This offer is not available to Wirthmore employees or dealers.
(Please Print or Type)
YOUR NAME .....
MAIL ADDRESS .....
.....
Mail To—Wirthmore Mills, Box 327, Station A., Toledo 5, Ohio

$5.00 $5.00

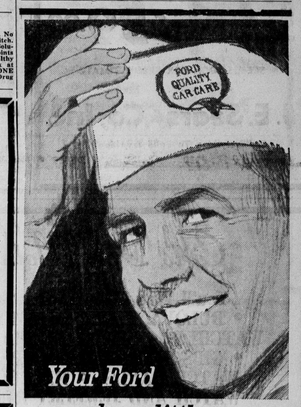

needs so little care... why not give it the best!

BEST SERVICEMEN. Our factory-trained service technicians know your Ford inside out . . . use up-to-date, tested service procedures.

BEST TOOLS AND EQUIPMENT. We have the latest, most modern car-servicing tools and equipment, many of which were designed specifically for Fords.

BEST PARTS. We use Genuine FoMoCo Parts and Rotunda Parts—engineered and tested by Ford and built to the same exacting quality standards as the original equipment they replace.

BEST PRICE. Thanks to our Ford know-how, you get the job done fast, correctly and economically.

Not only do we service your Ford best . . . we care more about doing it! Ford owners are our most important customers. We want to service your present Ford today, your future Fords tomorrow. Next time your Ford needs servicing, bring it home to us for the best!

GRINELS MOTOR CO.

"YOUR FORD DEALER"
Route 460 West Dial 352-2151
APPOMATTOX, VA.
Va. Dealer License No. 729